

Medical Director: Lindsay B. Hardy, MD.

Urine Cytology Report

Patient: Johnson, Thomas F. Age/Sex: 57/M DOB: 01/01/1960 Phone#: 888.555.1212 MRN: 12345	Physician: Joseph Smith, M.D. ABC Urology Associates, Inc 1000 Main Street Anytown, MA 12345 Referring Physician: Referring Physician Fax:	Lab Case#: CY17-00001 Date Collected: 01/01/2017 Date Received: 01/01/2017 Date Reported: 01/02/2017 Accession#: QC17-00001
--	--	--

Clinical Information

ICD: R31.0

Diagnosis

Urine, Voided: Urothelial Carcinoma

Positive for malignant cells; cytologic features are compatible with Urothelial Carcinoma. Adequate cellularity for evaluation.

Other cells present:

Acute inflammatory cells and red blood cells.

Hematuria

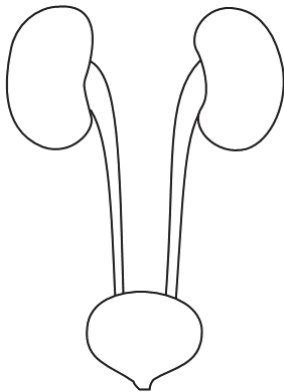

Negative

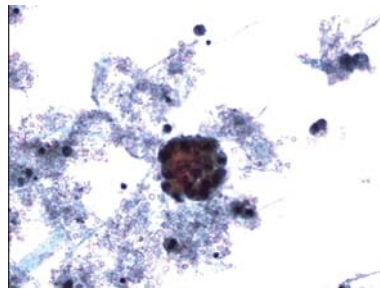
Malignant cells; cytologic features are compatible with Urothelial Carcinoma

Gross Description

Site	Description
Urine, Voided	Received fresh with the patient's name labeled urine consists of 15 ml's of reddish-brown cloudy fluid.



 May Azar M.D.
 Final Report Electronically signed on 01/02/2017 at 12:00 PM